

Part A - Premises licence

Licensing Department
Regulatory Service
Pondfield House
100 Wantz Road
Dagenham
RM10 8PP



Issue Date	9 March 2017
-------------------	---------------------

Premises licence number	6974
--------------------------------	-------------

Part 1 - Premises details

Postal address of premises, or if none, ordnance survey map reference or description

Sweet London 62A Longbridge Road Barking Essex IG11 8RT

Telephone number

Where the licence is time limited the dates
--

Not applicable

Licensable activities authorised by the licence
--

Recorded Music indoors only Late Night Refreshment Supply of Alcohol for consumption both on and off the premises

The times the licence authorises the carrying out of licensable activities

Recorded Music indoors only

Monday	11:00 to 15:00 then 16:00 to 02:00
Tuesday	11:00 to 15:00 then 16:00 to 02:00
Wednesday	11:00 to 15:00 then 16:00 to 02:00
Thursday	11:00 to 15:00 then 16:00 to 02:00
Friday	11:00 to 15:00 then 16:00 to 02:00
Saturday	11:00 to 15:00 then 16:00 to 02:00
Sunday	11:00 to 15:00 then 16:00 to 02:00

Sale by retail of Alcohol for consumption both on and off the premises

Monday	11:00 to 02:00
Tuesday	11:00 to 02:00
Wednesday	11:00 to 02:00
Thursday	11:00 to 02:00
Friday	11:00 to 02:00
Saturday	11:00 to 02:00
Sunday	11:00 to 02:00

Late Night Refreshment for consumption both on and off the premises

Monday	23:00 to 02:00
Tuesday	23:00 to 02:00
Wednesday	23:00 to 02:00
Thursday	23:00 to 02:00
Friday	23:00 to 02:00
Saturday	23:00 to 02:0
Sunday	23:00 to 02:00

The opening hours of the premises

Monday	06:00 to 14:00 then 17:00 to 02:00
Tuesday	06:00 to 14:00 then 17:00 to 02:00
Wednesday	06:00 to 14:00 then 17:00 to 02:00
Thursday	06:00 to 14:00 then 17:00 to 02:00
Friday	06:00 to 14:00 then 17:00 to 02:00
Saturday	06:00 to 14:00 then 17:00 to 02:00
Sunday	06:00 to 14:00 then 17:00 to 02:00

Where the licence authorises supplies of alcohol whether these are on and/or off supplies

Alcohol will be supplied for consumption on and off the premises

Part 2

Name, (registered) address, telephone number and email (where relevant) of holder of premises licence

Rraman Gjana

Registered number of holder, for example company number, charity number (where applicable)

N/A

Name, address and telephone number of designated premises supervisor where the premises licence authorises the supply of alcohol

Rraman Gjana

Personal licence number and issuing authority of personal licence held by designated premises supervisor where the premises licence authorises the supply of alcohol

Z01N1034TR/1

Waltham Forest Council

Annex 1 – Mandatory Conditions

1. No supply of alcohol may be made under this licence
 - a) at a time when there is no designated premises supervisor in respect of it or,
 - b) at a time when the designated premises supervisor does not hold a personal licence or his personal licence is suspended.
2. Every supply of alcohol made under this licence must be made or authorised by a person who holds a personal licence.
3.
 - (1) The premises licence holder or club premises certificate holder must ensure that an age verification policy is adopted in respect of the premises in relation to the sale or supply of alcohol.
 - (2) The designated premises supervisor in relation to the premises licence must ensure that the supply of alcohol at the premises is carried on in accordance with the age verification policy.
 - (3) The policy must require individuals who appear to the responsible person to be under 18 years of age (or such older age as may be specified in the policy) to produce on request, before being served alcohol, identification bearing their photograph, date of birth and either—
 1. a holographic mark, or .
 2. an ultraviolet feature.
4.
 - (1). A relevant person shall ensure that no alcohol is sold or supplied for consumption on or off the premises for a price which is less than the permitted price.
 - (2). For the purposes of the condition set out in paragraph 1 -
 - (a) "duty" is to be construed in accordance with the Alcoholic Liquor Duties Act 1979;
 - (b) "permitted price" is the price found by applying the formula where-
$$P = D + (D \times V)$$
 - (i) P is the permitted price,
 - (ii) D is the amount of duty chargeable in relation to the alcohol as if the duty were charged on the date of the sale or supply of the alcohol, and
 - (iii) V is the rate of value added tax chargeable in relation to the alcohol as if the value added tax were charged on the date of the sale or supply of the alcohol;
 - (c) "relevant person" means, in relation to premises in respect of

which there is in force a premises licence-

- (i) the holder of the premises licence,
- (ii) the designated premises supervisor (if any) in respect of such a licence, or
- (iii) the personal licence holder who makes or authorises a supply of alcohol under such a licence;

(d) "relevant person" means, in relation to premises in respect of which there is in force a club premises certificate, any member or officer of the club present on the premises in a capacity which enables the member or officer to prevent the supply in question; and

(e) "valued added tax" means value added tax charged in accordance with the Value Added Tax Act 1994(7).

(3) Where the permitted price given by Paragraph (b) of paragraph 3 would (apart from this paragraph) not be a whole number of pennies, the price given by that sub-paragraph shall be taken to be the price actually given by that sub-paragraph rounded up to the nearest penny.

(4) (1) Sub-paragraph (2) applies where the permitted price given by Paragraph (b) of paragraph 2 on a day ("the first day") would be different from the price permitted on the next day ("the second day") as a result of a change to the rate of duty or value added tax.

(2) The permitted price which would apply on the first day applies to sales and supplies of alcohol which take place before the expiry of the period of 14 days beginning on the second day.

5. (1) The responsible person must ensure that staff on relevant premises do not carry out, arrange or participate in any irresponsible promotions in relation to the premises.

(2) In this paragraph, an irresponsible promotion means any one or more of the following activities, or substantially similar activities, carried on for the purpose of encouraging the sale or supply of alcohol for consumption on the premises—

(a) games or other activities which require or encourage, or are designed to require or encourage, individuals to— .

(i) drink a quantity of alcohol within a time limit (other than to drink alcohol sold or supplied on the premises before the cessation of the period in which the responsible person is authorised to sell or supply alcohol), or .

(ii) drink as much alcohol as possible (whether within a time limit or otherwise); .

- (b) provision of unlimited or unspecified quantities of alcohol free or for a fixed or discounted fee to the public or to a group defined by a particular characteristic in a manner which carries a significant risk of undermining a licensing objective; .
 - (c) provision of free or discounted alcohol or any other thing as a prize to encourage or reward the purchase and consumption of alcohol over a period of 24 hours or less in a manner which carries a significant risk of undermining a licensing objective; .
 - (d) selling or supplying alcohol in association with promotional posters or flyers on, or in the vicinity of, the premises which can reasonably be considered to condone, encourage or glamorise anti-social behaviour or to refer to the effects of drunkenness in any favourable manner; .
 - (e) dispensing alcohol directly by one person into the mouth of another (other than where that other person is unable to drink without assistance by reason of disability).
6. The responsible person must ensure that free potable water is provided on request to customers where it is reasonably available.
7. The responsible person must ensure that—
- (a) where any of the following alcoholic drinks is sold or supplied for consumption on the premises (other than alcoholic drinks sold or supplied having been made up in advance ready for sale or supply in a securely closed container) it is available to customers in the following measures—
 - (i) beer or cider: ½ pint;
 - (ii) gin, rum, vodka or whisky: 25 ml or 35 ml; and,
 - (ii) still wine in a glass: 125 ml;
 - (b) these measures are displayed in a menu, price list or other printed material which is available to customers on the premises; and .
 - (c) where a customer does not in relation to a sale of alcohol specify the quantity of alcohol to be sold, the customer is made aware that these measures are available.”

Annex 2 - Conditions consistent with the operating Schedule

1. There is to be no other hidden places for public places

Annex 3 - Conditions attached after a hearing by the licensing authority

Annex 4 – Plan

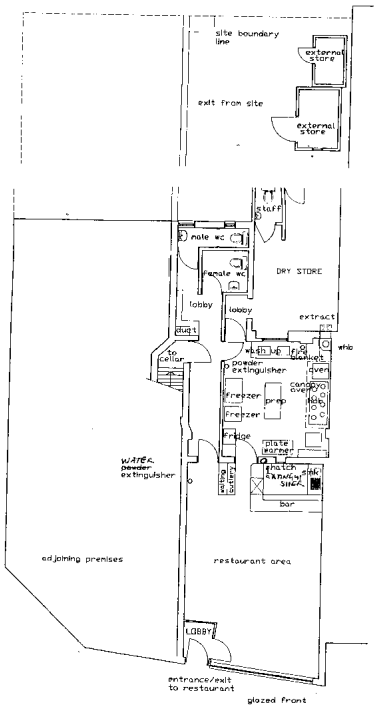
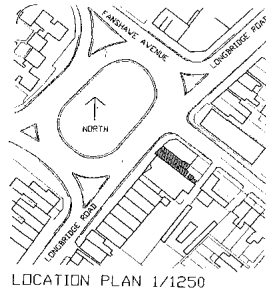

REVISIONS	
REV.	DESCRIPTION

CLASSIC DESIGN
 ARCHITECTURAL, DESIGN AND SURVEYING CONSULTANTS
 37 POWERS LANE
 BARKING, ESSEX
 TELEPHONE: 0208 507 1193
 EMAIL: CLASSICDESIGN@BT.COM

PROJECT:
 PREMISE LICENCE APPLICATION
 FOR "FARHANA" RESTAURANT
 62A LONGBRIDGE RD, BARKING

CLIENT:
 MR FARUK BOKTH

TITLE:
 FLOOR PLANS

DATE: SEP 2005 DRAWN: FJ CHECKED: JDC

05/09/01

Part B - Premises licence Summary

Licensing Department
Regulatory Service
Pondfield House
100 Wantz Road
Dagenham
RM10 8PP



Issue Date 9 March 2017

Premises licence number 6974

Part 1 - Premises details

Postal address of premises, or if none, ordnance survey map reference or Description

Sweet London
62A Longbridge Road
Barking
Essex
IG11 8RT

Telephone number

Where the licence is time limited the dates

N/A

Licensable activities authorised by the licence

Recorded Music indoors only
Late Night Refreshment
Supply of Alcohol for consumption both on and off the premises

The times the licence authorises the carrying out of licensable activities

Monday	11:00 to 15:00 then 16:00 to 02:00
Tuesday	11:00 to 15:00 then 16:00 to 02:00
Wednesday	11:00 to 15:00 then 16:00 to 02:00
Thursday	11:00 to 15:00 then 16:00 to 02:00
Friday	11:00 to 15:00 then 16:00 to 02:00
Saturday	11:00 to 15:00 then 16:00 to 02:00
Sunday	11:00 to 15:00 then 16:00 to 02:00

Sale by retail of Alcohol for consumption both on and off the premises

Monday	11:00 to 02:00
Tuesday	11:00 to 02:00
Wednesday	11:00 to 02:00
Thursday	11:00 to 02:00
Friday	11:00 to 02:00
Saturday	11:00 to 02:00
Sunday	11:00 to 02:00

Late Night Refreshment for consumption both on and off the premises

Monday	23:00 to 02:00
Tuesday	23:00 to 02:00
Wednesday	23:00 to 02:00
Thursday	23:00 to 02:00
Friday	23:00 to 02:00
Saturday	23:00 to 02:00
Sunday	23:00 to 02:00

The opening hours of the premises

Monday	06:00 to 14:00 then 17:00 to 02:00
Tuesday	06:00 to 14:00 then 17:00 to 02:00
Wednesday	06:00 to 14:00 then 17:00 to 02:00
Thursday	06:00 to 14:00 then 17:00 to 02:00
Friday	06:00 to 14:00 then 17:00 to 02:00
Saturday	06:00 to 14:00 then 17:00 to 02:00
Sunday	06:00 to 14:00 then 17:00 to 02:00

Where the licence authorises supplies of alcohol whether these are on and/or off supplies

Alcohol will be supplied for consumption on and off the premises

Part 2

Name, (registered) address, telephone number and email (where relevant) of holder of premises licence

Raman Gjana

Registered number of holder, for example company number, charity number (where applicable)

N/A

Name of designated premises supervisor where the premises licence authorises the supply of alcohol

Raman Gjana